

LOCATION PLAN WITH LATITUDE / LONGITUDE DIRECTION AT  
PREMISES NO. - 412 GOSTATALA IN WARD NO. - 111 OF BOROUGH NO.  
XI, P.S.- BANSDRONI, KOLKATA :- 700084 UNDER THE KOLKATA  
MUNICIPAL CORPORATION,

CO-ORDINATE IN WGS 84 & SITE ELEVATION (AMSL) PERMISSIBLE HEIGHT = 33M.

reference points marked in the site plan of the proposal	Co-ordinate in WGS 84		Site elevation (AMSL)
	Latitude	Longitude	
X & 'Z'	22°27'37"N	88.22°24'E	6M

THE ABOVE INFORMATION IS TRUE AND CORRECT IN ALL RESPECT AND IF AT ANY STAGE, IT IS FOUND OTHERWISE. THEN I SHALL BE FULL LIABLE FOR WHICH K.M.C AND OTHER APPROPRIATE AUTHORITY RESERVETHE RIGHT TO TAKE APPROPRIATE ACTION AGAINST ME AS PER LOW

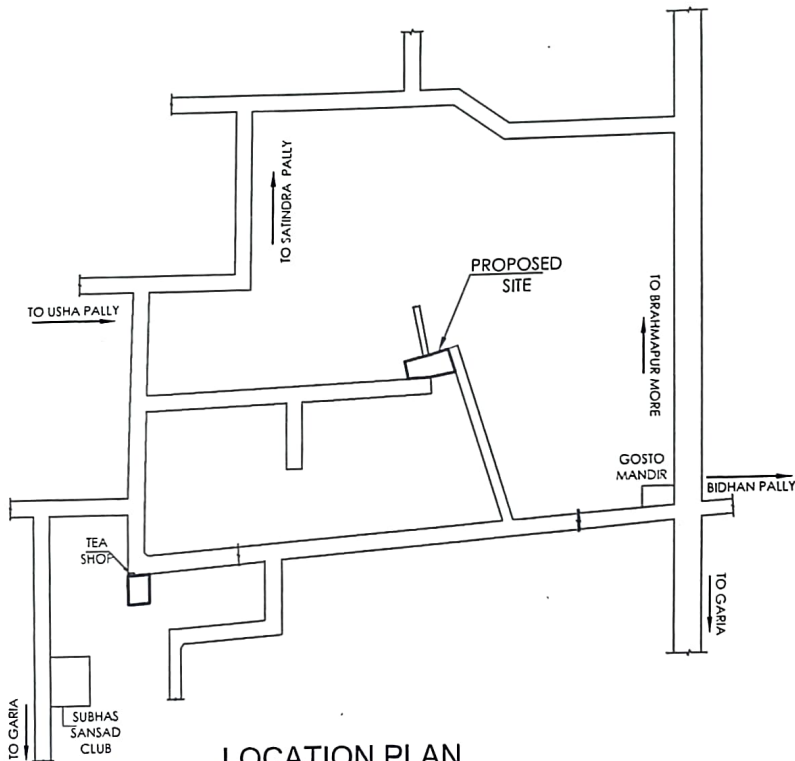

LOCATION PLAN  
 SCALE : 1:400

*Sudhangshu Lahiri*  
 L.B.S. NO. 329(I)

SUDHANGSHU LAHIRI  
 L.B.S. NO. 329(I)  
 SIG. OF L.B.S.